



# GMT MONTHLY MEMBERSHIP PROGRESS REPORT Results as of: 11/30/2024

Multiple District 5

LOCATION: NORTH DAKOTA

GMT: OPEN

GMT CA NA

Clubs			
RESULTS FOR 2024-2025			
QUARTER	NEW CLUB GOAL	NEW CLUBS	DROPPED CLUBS
JULY/AUG/SEPT	1	0	0
OCT/NOV/DEC	4	0	0
JAN/FEB/MAR	0	0	0
APR/MAY/JUNE	2	0	0

Members			
RESULTS FOR 2024-2025			
QUARTER	MEMBER GROWTH NET GOAL	MEMBER GROWTH ACTUAL	DROPPED MEMBERS ACTUAL (including transfers)
JULY/AUG/SEPT	111	91	117
OCT/NOV/DEC	117	98	136
JAN/FEB/MAR	124	0	0
APR/MAY/JUNE	127	0	0

GOALS AND ACTUAL NEW CLUBS CUMULATIVE

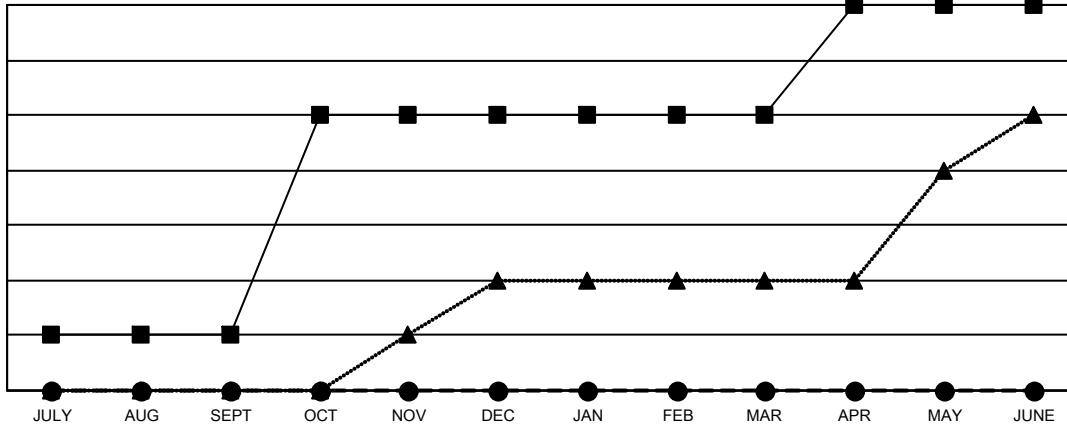

- - CURRENT YEAR GOALS FOR NEW CLUBS
- - CURRENT YEAR ACTUAL NEW CLUBS
- ▲ - LAST YEAR ACTUAL NEW CLUBS

GOALS AND ACTUAL MEMBERS CUMULATIVE

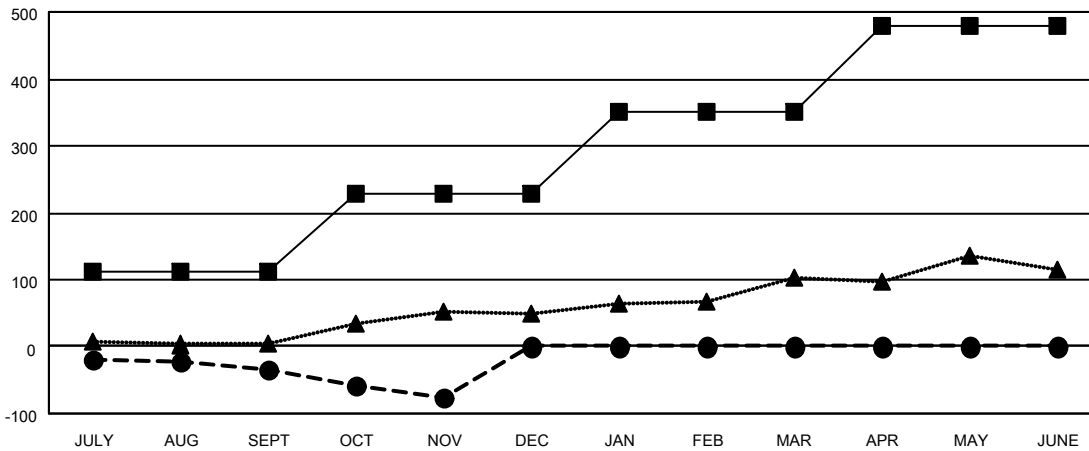

- - MEMBER GROWTH NET GOAL
- - MEMBER GROWTH ACTUAL
- ▲ - LAST YEAR MEMBERSHIP ACTUAL

DROPPED CLUBS: 0	76 CLUBS OF 291 ADDED 1 OR MORE NEW MEMBERS	<p style="text-align: center;"><u>GENDER DISTRIBUTION</u></p> <p>MALE            4,335 (67.62%)</p> <p>FEMALE         2,076 (32.38%)</p>												
<p style="text-align: center;"><u>DROPPED MEMBERS</u></p> <table style="width: 100%; border-collapse: collapse;"> <tr><td>DECEASED</td><td style="text-align: right;">39</td></tr> <tr><td>CLUB CANCELLED</td><td style="text-align: right;">0</td></tr> <tr><td>OTHER</td><td style="text-align: right;">212</td></tr> <tr style="border-top: 1px solid black;"><td><b>TOTAL</b></td><td style="text-align: right;"><b>251</b></td></tr> </table>	DECEASED	39	CLUB CANCELLED	0	OTHER	212	<b>TOTAL</b>	<b>251</b>	<p><a href="#">CLICK HERE FOR CUMULATIVE MEMBERSHIP DATA</a></p>	<table style="width: 100%; border-collapse: collapse;"> <tr><td>TOTAL FAMILY UNIT MEMBERS</td><td style="text-align: right;">0</td></tr> <tr><td>FAMILY MEMBERS PAYING HALF DUES</td><td style="text-align: right;">0</td></tr> </table>	TOTAL FAMILY UNIT MEMBERS	0	FAMILY MEMBERS PAYING HALF DUES	0
DECEASED	39													
CLUB CANCELLED	0													
OTHER	212													
<b>TOTAL</b>	<b>251</b>													
TOTAL FAMILY UNIT MEMBERS	0													
FAMILY MEMBERS PAYING HALF DUES	0													